

PRELIMINARY NOT FOR CONSTRUCTION

THIS PLAN HAS BEEN PREPARED FOR GENERAL LAYOUT DISCUSSION PURPOSES ONLY AND IS BASED ON LIMITED DUE DILIGENCE AVAILABLE AT THE TIME OF PREPARATION

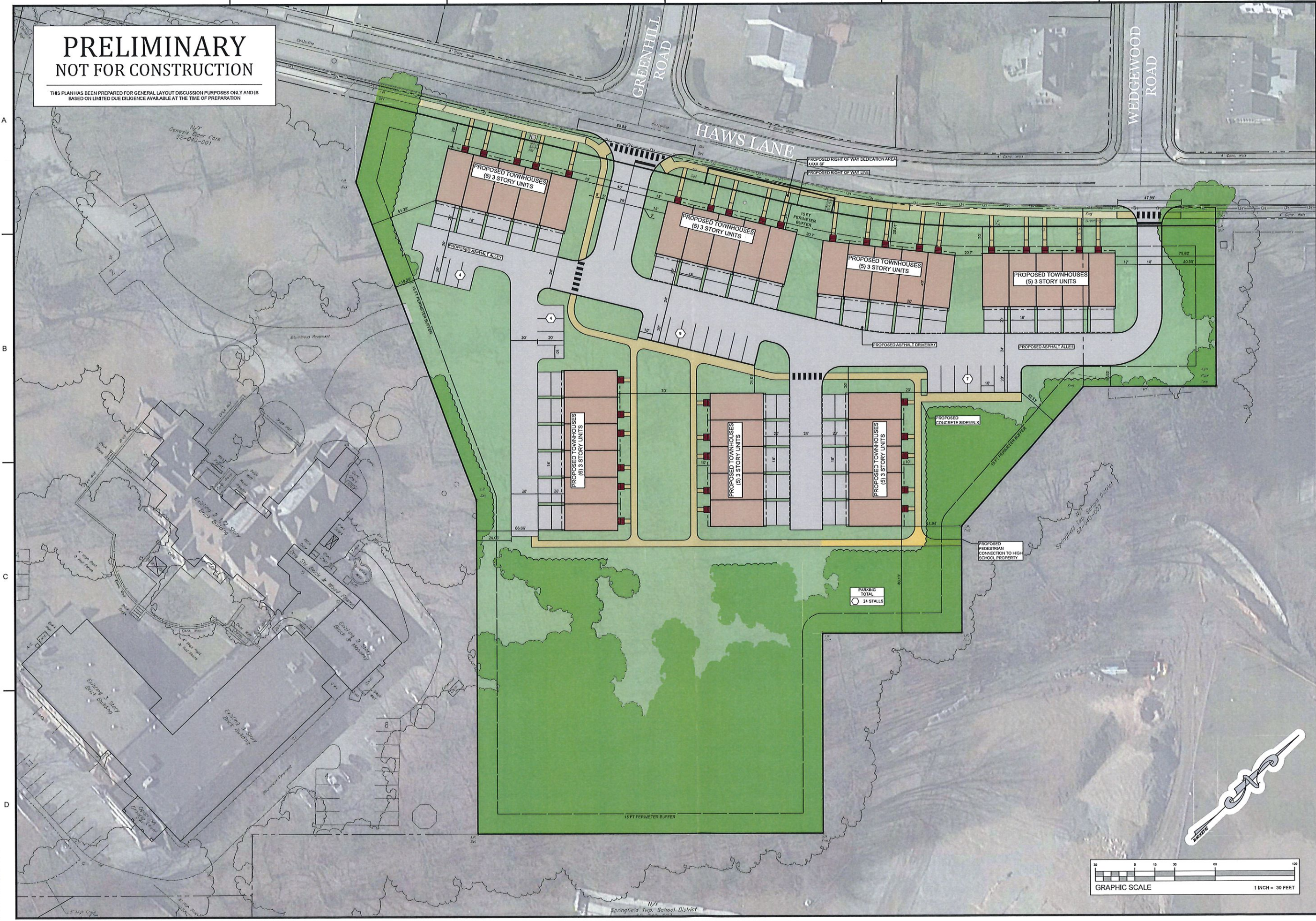

PROJECT No:	210184
DRAWN BY:	B. WAGGAST
CHECKED BY:	D. A. THEIDE
DATE:	2021-02-22
PROJECT:	PROPOSED TOWNHOUSE DEVELOPMENT HAWLS LANE AND GREENHILL ROAD SPRINGFIELD TOWNSHIP MONTGOMERY COUNTY, PENNSYLVANIA
APPLICANT:	MEH INVESTMENTS
TITLE:	CONCEPT PLAN B2 RENDERING EXHIBIT
DATE:	2021-02-22
SHEET:	CPT 0
REV. No:	0

LANDCORE
Engineering Consultants, P.C.
PHILADELPHIA, PENNSYLVANIA 19148-3519 | FAX 215-353-4400
PO BOX 37038 #R307
PHILADELPHIA, PENNSYLVANIA 19148-3703
PHONE 215-438-3519 | FAX 215-353-4400
LANDCORECONSULTING.COM



PROJECT:	PROPOSED TOWNHOUSE DEVELOPMENT HAWLS LANE AND GREENHILL ROAD SPRINGFIELD TOWNSHIP MONTGOMERY COUNTY, PENNSYLVANIA
APPLICANT:	MEH INVESTMENTS
TITLE:	CONCEPT PLAN B2 RENDERING EXHIBIT
DATE:	2021-02-22
SHEET:	CPT 0
REV. No:	0

