

SPRINGFIELD TOWNSHIP

RECREATION GUIDE

SUMMER // 2024

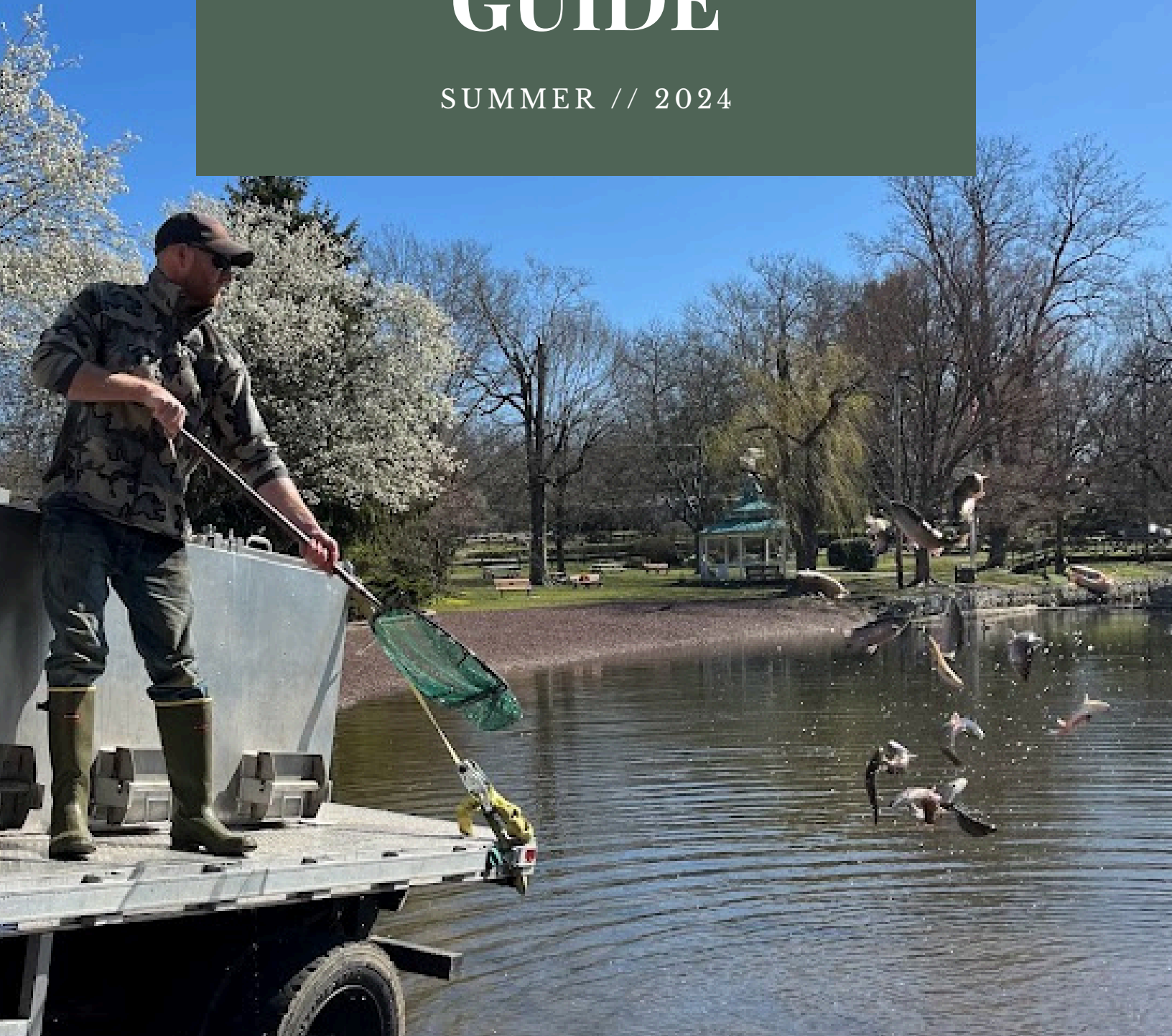

WWW.SPRINGFIELDMONTCO.ORG

Contents

INDEX

- 3 General Information
- 4 Summer at a Glance
- 6 Our Parks
- 7 Summer Employment
- 8 Events
- 9 Family Fitness
- 10 Workshops and Clinics
- 12 Kidz Klubhouse
- 13 Sports Camps
- 18 Youth Programs
- 22 Fall Sports

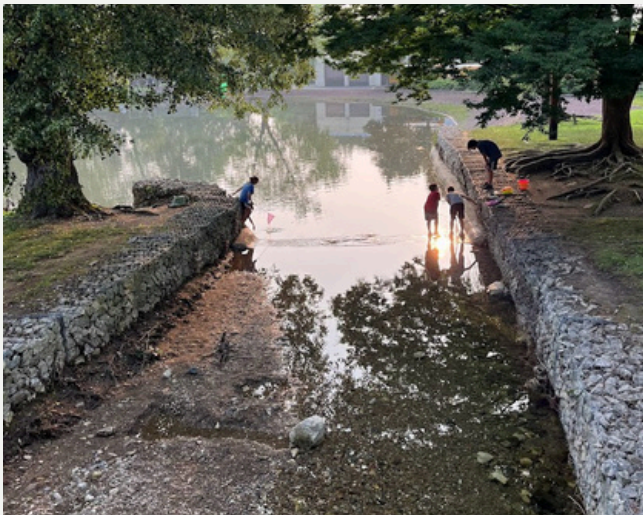

ON THE COVER

Cisco Park, Erdenheim



Cisco Park is a 13-acre park featuring a walking trail, multi-use field space, playground, Little Free Library and fishing pond. The Friends of Hillcrest Pond stock the fishing pond prior to opening day. During the summer, the Township hosts various free concerts at the Rotary gazebo.

Springfield was awarded a Community Conservation Partnerships Program (C2P2) Grant from the Pennsylvania Department of Conservation and Natural Resources (DCNR) for the Cisco Park Playground Improvement Project.

General Information

CONTACT US

1510 Paper Mill Road
Wyndmoor, PA 19038
Phone: 215-836-7600

Township offices are closed for the following holidays:

- March 29 - Good Friday
- May 27 - Memorial Day
- July 4 - Independence Day
- September 2 - Labor Day

STAY CONNECTED

Program offerings are consistently being added to the RecDesk website. Make sure to check in every now and again to review new programs.

New programs can be found on RecDesk, our Facebook page, the monthly e-newsletter, and email blasts. To join our email list, call 215-836-7600.

REGISTRATION

Create an account and register for our programs via RecDesk:
springfieldmontco.recdesk.com

All available programs, along with details and pricing can be found on RecDesk. For assistance call us at 215-836-7600.

WAIT LIST OPTION

Should a program reach maximum capacity, patrons are encouraged to join the wait list. Administrators will contact participants from the wait list to join the program if a space opens.

Only age/grade appropriate participants will be considered.

CANCELATION

The Parks and Recreation Department will contact program participants via email should a program be canceled.

Event cancelations will be announced as early as possible on our Facebook page.

LOCATIONS

- Cisco Park: *199 Montgomery Ave.*
- Laurel Beech Park: *1200 E. Willow Grove Ave.*
- Recreation Center A: *1200 E. Willow Grove Ave. (No Air Conditioning)*
- Recreation Center B: *1200 E. Willow Grove Ave.*
- Springfield Middle School: *1901 Paper Mill Rd.*
- Enfield Elementary School: *300 Montgomery Ave.*

WHAT DOES THE PARTICIPANT NEED TO BRING TO THE PROGRAM?

Participants should arrive each day equipped with appropriate footwear, water bottle, nut-free snack, and required medication in a zip-lock bag with the child's name and already wearing sunscreen. If the participant is attending a full-day camp, please arrive with a nut-free lunch that does not require refrigeration.

At a Glance



Week	Program / Event	Location
Tues. , March 5	Kidz Klubhouse Registration Opens	RecDesk.com
Tues., March 12	6th Grade Transition Registration Opens	RecDesk.com
Tues., March 12	Kindergarten Transition Registration Opens	RecDesk.com
Tues., March 19	Specialty Camp Registration Opens	RecDesk.com
Week of June 3	Summer Concert: June 6	Cisco Park Gazebo
Week of June 10	Summer Concert: June 13	Cisco Park Gazebo
Week of June 17	Jump Start Sports: Ready Set Go (Full Day) GeoVentures: Nature Camp (Full Day) Summer Concert: June 20	Rec A / Laurel Beech Rec B Cisco Park Gazebo
Week of June 24	Kidz Klubhouse: Week 1 Theatre Horizon Drama Camp: Week 1 (Full Day) Summer Concert: June 27 6th Grade Transitions: Week 1	Enfield Elementary Rec B Cisco Park Gazebo
Week of July 1	Kidz Klubhouse: Week 2	Enfield Elementary
Week of July 8	Kidz Klubhouse: Week 3 6th Grade Transitions: Week 2 i9 Basketball Camp (Afternoon) Young Artists' Camp (Morning) Creative Constructors' Camp (Afternoon) Summer Concert: July 11	Enfield Elementary Springfield Middle School Rec A Rec B Rec B Cisco Park Gazebo

At a Glance Continued

Week	Program / Event	Location
Week of July 15	Kidz Klubhouse: Week 4 i9 Cheerleading Camp (Afternoon) i9 Flag Football Camp (Afternoon) Creative Constructors' Camp (Morning) Young Artists' Camp (Afternoon) Summer Concert: July 18	Enfield Elementary Rec A / Laurel Beech Park Rec A / Laurel Beech Park Rec B Rec B Cisco Park Gazebo
Week of July 22	Kidz Klubhouse: Week 5 6th Grade Transitions: Week 3 Superhero Camp (Morning) Princess (Afternoon) Soccer Shots (Afternoon)	Enfield Elementary Springfield Middle School Rec B Rec B Rec A / Laurel Beech Park
Week of July 29	Kidz Klubhouse: Week 6 Theatre Horizon Drama Camp: Week 2	Enfield Elementary Rec B
Week of August 5	Kindergarten Transitions: Week 1 Jump Start Sports: Olympics (Full Day) INDI Studio: Pottery Design Camp: (Full Day)	Enfield Elementary Rec A / Laurel Beech Rec B
Week of August 12	Kindergarten Transitions: Week 2 INDI Studio: Pottery Design (Morning) INDI Studio: Jewelry Camp (Afternoon) INDI Studio: Pottery Design & Jewelry (Full Day)	Enfield Elementary Rec B Rec B Rec B
Week of August 19	Girls Lacrosse Clinic w/ Kim Schreffler (Morning) GeoVentures: Chemists Camp (Full Day)	Rec A / Laurel Beech Rec B



Township Parks

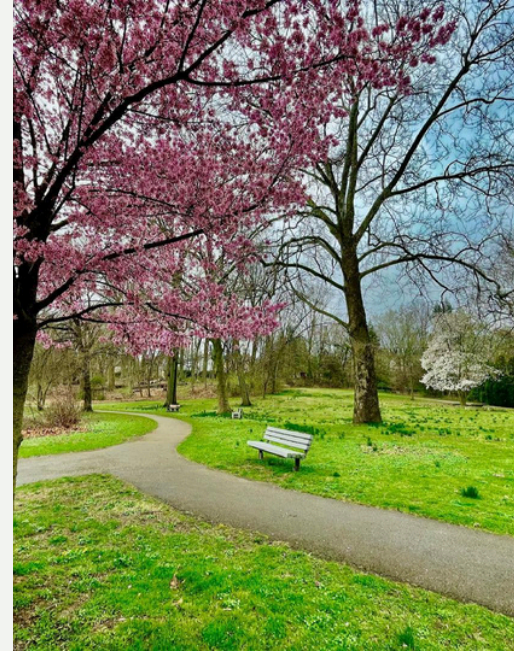

Bysher Field 50 Bysher Ave, Flourtown

Connor James McKelvie Community Park 110 Allison Road, Oreland

Henry R. Chiaramonte Children's Park 312 Oreland Mill Rd, Oreland

James A. Cisco Park 199 W. Montgomery Avenue, Erdenheim

James R. Fulginiti Park 500 Hemlock Rd, Flourtown

Laurel Beech Park 1313 Mermaid Lane, Wyndmoor

Marlow Field 405 Enfield Road, Oreland

Mermaid Park 800 Mermaid Lane, Wyndmoor

Sandy Run Park 1901 Walnut Avenue, Oreland

Veterans Field 8021 Traymore Avenue, Wyndmoor

Wyndhill Park 8300 Flourtown Avenue, Wyndmoor

Summer Employment

PUBLIC WORKS: SUMMER LABORER

Springfield Township is accepting letters for the Refuse/Highway Laborer Summer Seasonal Position. This is an hourly position with a daily work schedule 7:00 AM to 3:30 PM, Monday-Friday, for a total of 40 hours/week, May through August.

Springfield Township is accepting letters of interest for the Refuse/Highway Laborer Summer Seasonal Position. This is an hourly position with a daily work schedule 7:00 AM to 3:30 PM, Monday-Friday, for a total of 40 hours/week, May through August.

The candidate will work under the close supervision of the Director of Public Works. Responsibilities include collecting, emptying and returning the refuse and recycling containers to the curb as well as cleaning and maintaining refuse vehicles, equipment and related duties. Note: Applicants must be at least 18 years old by the start date of the position.

A letter expressing interest in this position, including a brief summary, detailing your capabilities (i.e., experience, knowledge, skills) should be received by the Public Works Department no later than April 2, 2024 *(or until all positions are filled)*.

Interested applicants, mail to:
Michael Taylor, Township Manager
Springfield Township
1510 Paper Mill Road
Wyndmoor, PA 19038
Attn: Summer Laborer Position



Community Events

CONCERTS IN THE PARK

James A. Cisco Park Gazebo
Thursdays, 7:00 pm
Free Admission

- **June 6: Yucatán Mexico**
Genre: Indi
- **June 13: Shady Groove**
Genre: Classic Rock
*** Sponsored by The Sivel Group*
- **June 20: String Theory Philly**
Genre: The History of Rock and Roll
- **June 27: The Northern Lights Band**
Genre: Classic Rock
*** Sponsored by Cawley Masonry*
- **July 11: Pure Jerry Band**
Genre: Rock / Folk
- **July 18: Slim and the Perkulators**
Genre: Blues
- **July 25: Rain Date**



Thank you to our amazing
sponsors!

The 2024 Concert in the
Park series is proudly
sponsored by:

Dan Helwig, Inc – Realtors®

Pack up your blankets and join Springfield Parks and Recreation for a concert in the park. Bring your family and friends to enjoy an evening by Hillcrest Pond. Please bring low-sitting chairs for the consideration of other patrons. Music is family-friendly and free!

This series is weather permitting.

Follow Springfield Township Park and Recreation's Facebook page for weather updates.

Family Fitness

INSPIRATIONAL YOGA WITH JENNIFER SCHELTER

Ages: 14 through Adult

Location: Recreation Center B

Session	Day	Date	Time	Fee	Days
Spring I	Tues.	April 16, 23, 30, May 7, 14, 21	7:00 pm - 8:00 pm	\$120 R / \$130 NR	6
Drop In	Tues.	Single Session Drop In	7:00 pm - 8:00 pm	\$25 R / \$27 NR	1

Are you anxious? Stressed? Stiff or achy? Do you want to feel more ease, peace and wellbeing? In this Yoga course, students experience balance, flexibility, and release. Each class focuses on alignment, conscious breathing, strength, mindful movements and the philosophy of Yoga. The classes are geared towards those who value a gentle, mindful approach to longevity, and sustainability of motion. Students feel present to a sense of release in body and mind. All levels are welcome. Bring a yoga mat, water bottle and a blanket for the final relaxation.

MARTIAL ARTS WITH PAUL SCHMIDT

Ages: 7 through Adult

Location: Recreation Center B

Session	Day	Date	Time	Fee	Days
II	Mon.	March 4, 11, 18, April 1, 8, 15, 29 (Skip 3/25, 4/22)	6:30 pm - 7:30 pm	\$110 R / \$120 NR	7
II	Thurs.	February 29, March 7, 14, 21, April 11, 18, 25 (Skip 3/28, 4/4)	6:30 pm - 7:30 pm	\$110 R / \$120 NR	7
II	Mon. & Thurs.	Feb. 29, March 4, 7, 11, 14, 18, 21, April 1, 8, 11, 15, 18, 25, 29	6:30 pm - 7:30 pm	\$200 R / \$210 NR	14
III	Mon.	April 29, May 6, 13, 20, June 3, 10, 17	6:30 pm - 7:30 pm	\$110 R / \$120 NR	7
III	Thurs.	May 2, 9, 16, 23, 30, June 6, 13	6:30 pm - 7:30 pm	\$110 R / \$120 NR	7
III	Mon. & Thurs.	April 29, May 2, 6, 9, 13, 16, 20, 23, 30, June 3, 6, 10, 12, 17 (Skip 5/27)	6:30 pm - 7:30 pm	\$200 R / \$210 NR	14

Springfield Martial Arts emphasizes traditional Isshinryu Karate, self-defense judo, and Brazilian Jiu Jitsu. Additionally, this martial arts session will integrate cardiovascular training, wellness and philosophy of excellence by habit. Students develop self-discipline, mindfulness, goal-settings skills and respect for themselves and others. Parents are encouraged to enroll with their child for a shared experience.

Workshops and Clinics

INDI STUDIO: CERAMIC FLOWER WORKSHOP

Ages All Ages

Location: Rec B

Length	Day	Date	Time	Fee	Days
Single Day	Friday	March 8	6:30 pm - 8:30 pm	\$55R / \$65 NR	1

Bring the Spring inside with your own flower that will never die. In this Spring Flower workshop, you will learn hand building, glazing, and texture techniques to create your own unique flower to decorate the center of a table or hang on your wall. All instructions, materials, and firing included. Flowers will be delivered to the Township 10 days after the original class date. For pictures of previous projects check out our Facebook page. Children age 12 and younger are welcome to register but must be accompanied by an adult.



INDI STUDIO: SPRING BREAK WORKSHOP

Ages 6 - 10

Location: Rec B

Full / Half	Day	Date	Time	Fee	Days
Full Day	Mon. - Thurs.	March 25, 26, 27, 28	9:00 am - 3:30 pm	\$375 R / \$390 NR	4
Half Day	Mon. - Thurs.	March 25, 26, 27, 28	9:00 am - 12:00 pm	\$240 R / \$255 NR	4

Spend your spring break using your imagination to create unique pieces of pottery, play games, and meet new friends. Experience working with terracotta and polymer clay as you learn hand building, texture, and glazing techniques to create your own personal works of art. Full day participants need to bring a lunch and snack. All supplies included. All pottery will be fired and dropped off at the Parks and Rec office within a week of the last class. For pictures of previous projects check out our Facebook page: www.facebook.com/indistudio.org or find us on Instagram @INDIStudio1.

After School Sports

SOCCER SHOTS: OUTDOOR SOCCER (MINIS)

Ages: 2 - 3 years old

Location: Laurel Beech Park

Session	Day	Date	Time	Fee	Days
Spring I	Mon.	April 22, 29, May 6, 13, 20, June 3 (Skip 5/27)	5:00 pm - 5:30 pm	\$142 R / \$157 NR	6
Spring II	Mon.	June 24, July 1, 8, 15, 22, 29	5:00 pm - 5:30 pm	\$142 R / \$157 NR	6

Soccer Shots Mini is a high-energy program introducing children to fundamental soccer principles, such as using your feet, dribbling, and the basic rules of the game. Through fun games, songs, and positive reinforcement, children will begin to experience the joy of playing soccer and being active.

SOCCER SHOTS: OUTDOOR SOCCER (CLASSICS)

Ages: 3 - 5 years old

Location: Laurel Beech Park

Session	Day	Date	Time	Fee	Days
Spring I	Mon.	April 22, 29, May 6, 13, 20, June 3 (Skip 5/27)	4:50 pm - 5:30 pm	\$142 R / \$157 NR	6
Spring I	Mon.	April 22, 29, May 6, 13, 20, June 3 (Skip 5/27)	5:35 pm - 6:15 pm	\$142 R / \$157 NR	6
Spring II	Mon.	June 24, July 1, 8, 15, 22, 29	4:50 pm - 5:30 pm	\$142 R / \$157 NR	6
Spring II	Mon.	June 24, July 1, 8, 15, 22, 29	5:35 pm - 6:15 pm	\$142 R / \$157 NR	6

Soccer Shots Classic utilizes creative and imaginative games to focus on basic soccer skills like dribbling, passing, and shooting. We also highlight positive character traits each session such as respect, teamwork and appreciation.

SOCCER SHOTS: OUTDOOR SOCCER (PREMIER)

Ages: 5 - 8 years old

Location: Laurel Beech Park

Session	Day	Date	Time	Fee	Days
Spring I	Mon.	April 22, 29, May 6, 13, 20, June 3 (Skip 5/27)	6:20 pm - 7:00 pm	\$142 R / \$157 NR	6
Spring II	Mon.	June 24, July 1, 8, 15, 22, 29	6:20 pm - 7:00 pm	\$142 R / \$157 NR	6

Soccer Shots Premier focuses on individual skill, fitness, and sportsmanship, providing an opportunity for children to be challenged through fun games and team interaction. Children will be introduced to developmental competition.

After School Sports

MAGARITY TENNIS CLINIC - PEE WEE

Ages: 4 - 5 years old

Location: Magarity Tennis Club

Session	Day	Date	Time	Fee	Days
Session 5	Tues.	Feb. 20, 27, March 5, 12, 19	4:00 pm - 4:30 pm	\$50 R Only	5
Session 6	Tues.	April 2, 9, 16, 23, 30	4:00 pm - 4:30 pm	\$50 R Only	5
Session 5	Sat.	Feb. 24, March 2, 9, 16, 23	11:15 am - 11:45 am	\$50 R Only	5
Session 6	Sat.	April 6, 13, 20, 27, May 4	11:15 am - 11:45 am	\$50 R Only	5

MAGARITY TENNIS CLINIC - FUTURES

Grades: 1 - 2

Location: Magarity Tennis Club

Session	Day	Date	Time	Fee	Days
Session 5	Tues.	Feb. 20, 27, March 5, 12, 19	4:30 pm - 6:00 pm	\$150 R Only	5
Session 6	Tues.	April 2, 9, 16, 23, 30	4:30 pm - 6:00 pm	\$150 R Only	5
Session 5	Sat.	Feb. 24, March 2, 9, 16, 23	12:00 pm - 1:30 pm	\$150 R Only	5
Session 6	Sat.	April 6, 13, 20, 27, May 4	12:00 pm - 1:30 pm	\$150 R Only	5

MAGARITY TENNIS CLINIC - CHALLENGERS

Grades: 3 - 4

Location: Magarity Tennis Club

Session	Day	Date	Time	Fee	Days
Session 5	Thurs.	Feb. 22, 29, March 7, 14, 21	4:30 pm - 6:00 pm	\$150 R Only	5
Session 6	Thurs.	April 4, 11, 18, 25, May 2	4:30 pm - 6:00 pm	\$150 R Only	5
Session 5	Sat.	Feb. 24, March 2, 9, 16, 23	1:30 pm - 3:00 pm	\$150 R Only	5
Session 6	Sat.	April 6, 13, 20, 27, May 4	1:30 pm - 3:00 pm	\$150 R Only	5

Pee Wee (Ages 4-5): Clinics focus on the basics of tennis. Emphasis is on having a good time by keeping moving and developing motivation.

Level 1: Futures (Grades 1 – 2): Emphasizes building a foundation of footwork and stroke production. The clinic includes groundstrokes, volleys, and serves. Learning is made fun through the use of games.

Level 2: Challengers (Grades 3 – 5): This level will continue to improve stroke production with an emphasis on consistency. Teaching professionals will encourage consistency during games, drills, and point play.

Kidz Klubhouse

KIDZ KLUBHOUSE

*Resident registration will open on March 5.
Non-Resident registration will open on April 2.*

Grades: Entering 1st through Entering 6th Location: Enfield Elementary School



Week	Day	Date	Time	Fee	Days
All	Mon. - Thurs.	June 24 - Aug. 1 (no 7/4)	9:00 am - 12:00 pm	\$395 R / \$410 NR	23
1	Mon. - Thurs.	June 24, 25, 26, 27	9:00 am - 12:00 pm	\$95 R / \$110 NR	4
2	Mon. - Wed.	July 1, 2, 3 (no 7/4)	9:00 am - 12:00 pm	\$72 R / \$83 NR	3
3	Mon. - Thurs.	July 8, 9, 10, 11	9:00 am - 12:00 pm	\$95 R / \$110 NR	4
4	Mon. - Thurs.	July 15, 16, 17, 18	9:00 am - 12:00 pm	\$95 R / \$110 NR	4
5	Mon. - Thurs.	July 22, 23, 24, 25	9:00 am - 12:00 pm	\$95 R / \$110 NR	4
6	Mon. - Thurs.	July 29, 30, 31, 1	9:00 am - 12:00 pm	\$95 R / \$110 NR	4

Kidz Klubhouse is a six-week, Monday through Thursday, half-day summer camp for children entering grades 1 through 6. Children participate in crafts, games, sports, creative learning activities and annual traditions. Kidz Klubhouse is the perfect place for your child(ren) to relax and have fun with new friends.

As you register for Kidz Klubhouse, please note the low cost. To register as a resident for the full 6 weeks, camp will cost \$5.49 per hour per child.

Sports Camps

JUMP START: READY SET GO

Ages: 6 - 11 years old

Location: Rec A (No AC) / Laurel Beech

Full / Half	Day	Date	Time	Fee	Days
Full Day	Mon. - Thurs.	June 17, 18, 19, 20	9:00 am - 3:00 pm	\$230 R / \$245 NR	4

Kick off summer and stay active with your friends and Jump Start Sports by participating in your favorite summer camp games and activities! This includes kickball, dodgeball, capture the flag, tag games, relay races, water games, and much, much more! Get the summer running with JSS, Ready, Set, Go!



JUMP START: OLYMPICS

Ages: 6 - 11 years old

Location: Rec A (No AC) / Laurel Beech

Full / Half	Day	Date	Time	Fee	Days
Full Day	Mon. - Thurs.	Aug. 5, 6, 7, 8	9:00 am - 3:00 pm	\$230 R / \$245 NR	4

The Olympics are coming to Springfield Township! Children are grouped by age and divided into the countries of their choosing to learn a wide variety of Olympic sports. From track and field and soccer to badminton and many more! Campers compete all week and then carry their flags in "closing ceremonies" and "presentation of medals". Take on the world with JSS Summer Olympics camp!

Sports Camps

i9 BASKETBALL CAMP

Ages: 5 - 12 years old

Location: Rec A (No AC)

Full / Half	Day	Date	Time	Fee	Days
Half Day PM	Mon. - Thurs.	July 8, 9, 10, 11	12:30 pm - 3:30 pm	\$150 R / \$165 NR	4

i9 Sports Basketball Camp will help participants gain an understanding and appreciation for playing the game "the right way". The schematic curriculum teaches the fundamentals of dribbling, passing, shooting, offense, defense, game strategy, and teamwork in a fun, positive environment by i9 Sports Certified Staff. All athletes, regardless of skill level, will learn basketball skills along with valuable sportsmanship lessons such as respect, teamwork, and responsibility.

i9 CHEERLEADING CAMP

Ages: 5 - 12 years old

Location: Rec A (No AC)

Full / Half	Day	Date	Time	Fee	Days
Half Day PM	Mon. - Thurs.	July 15, 16, 17, 18	12:30 pm - 3:30 pm	\$150 R / \$165 NR	4

Participants will learn the fundamentals of cheerleading. We will learn a mix of age-appropriate cheers, chants, and stunts. We will perform for the participant's families on the last day of camp.

i9 FLAG FOOTBALL CAMP

Ages: 5 - 12 years old

Location: Laurel Beech Park

Full / Half	Day	Date	Time	Fee	Days
Half Day PM	Mon. - Thurs.	July 15, 16, 17, 18	12:30 pm - 3:30 pm	\$150 R / \$165 NR	4

i9sports Flag Football camp is for children ages 5-12, that love football and want to work on developing the fundamentals of the game in a fun and creative way. Participants will learn the fundamentals of the game, including spending time learning to create plays, how to work as a team to play defense, game strategy, and to experience how much fun flag football is to play. Flag Football is a non-contact Sport. We will provide all equipment needed for the camp.

Sports Camps

SOCCER SHOTS SUMMER CAMP

Ages: 5 - 10 years old

Location: Rec A (No AC) / Laurel Beech

Full / Half	Day	Date	Time	Fee	Days
Half Day	Mon. - Thurs.	July 22, 23, 24, 25	12:30 pm - 3:30 pm	\$235 R / \$250 NR	4

Join us on Soccer Island this summer for our 2024 Summer Camps! Campers will develop their soccer skills, their character, and their creativity while having fun and staying active. Soccer Shots Camps include soccer games as well as a variety of other age-appropriate activities such as crafts, team-building exercises, snack time, and even literature. Children will be encouraged to participate in daily themes, and each camp will conclude with a celebration of the children's hard work. Every Camper receives a Soccer Shots T-shirt, a Special End-of-Camp Prize, and a Summer Camp Certificate.



GIRLS LACROSSE CLINIC WITH KIM SCHREFFLER

Grades: 1 through 6

Location: Laurel Beech Park

Full / Half	Day	Date	Time	Fee	Days
Half Day AM	Mon. - Thurs.	Aug. 19, 20, 21, 22	9:00 am - 12:00 pm	\$150 R / \$165 NR	4

Are you looking for a great opportunity to learn the game at any age? It's never too late or too young to pick up a stick and fall in love. Our campers will walk away with a strong grasp on the basics while having fun. We will look to challenge our experienced players. All campers must bring the following equipment: a properly fitted mouth guard, lacrosse stick, goggles, cleats/sneakers, plenty of water and a snack. Need equipment? Contact the Parks and Recreation Department.

Creative Arts

** If registering for a morning and afternoon program, please pack a drink and nut-free lunch. Participants will be supervised by the instructor during lunch. **

*** If you are interested in registering for both weeks, please note, projects will be different. ***

INDI STUDIO: POTTERY DESIGN CAMP

Ages 5 years old and Up

Location: Rec B

Full / Half	Day	Date	Time	Fee	Days
Full Day	Mon. - Thurs.	Aug. 5, 6, 7, 8	9:00 am - 3:30 pm	\$380 R / \$410 NR	4
Half Day AM	Mon. - Thurs.	Aug. 12, 13, 14, 15	9:00 am - 12:00 pm	\$190 R / \$205 NR	4

Camp is a great way to spend a week getting to know the art of ceramics. Each day begins with a new lesson on hand building, followed by a guided project incorporating the new technique taught. We will also be dabbling with modeling clay (oil-based polymer.) All terracotta projects will be glazed by the participants and then taken back to INDI studios at the end of the week to be fired. All pieces will be available for pick up within 10 days from the last day of camp.

INDI STUDIO: JEWELRY DESIGN CAMPS

Ages 5 years old and Up

Location: Rec B

Full / Half	Day	Date	Time	Fee	Days
Half Day PM	Mon. - Thurs.	Aug. 12, 13, 14, 15	12:30 pm - 3:30 pm	\$190 R / \$205 NR	4

Young designers (campers) will learn jewelry techniques like macramé basics, beading, creating and wrapping loops, and clay when designing their pieces. Each camper will design and bring home necklaces, bracelets, key chains, and a jewelry holder. The instructor will make sure every camper thrives, regardless of skill level.

INDI STUDIO: POTTERY & JEWELRY DESIGN

Ages 5 years old and Up

Location: Rec B

Full / Half	Day	Date	Time	Fee	Days
Full Day	Mon. - Thurs.	Aug. 12, 13, 14, 15	9:00 am - 3:30 pm	\$380 R / \$410 NR	4

Designers will participate in both the morning Pottery Design Camp and the afternoon Jewelry Camp. Participants will be supervised by the instructor during lunch.

Youth Programs

*** Bring a water bottle and a healthy snack. Please wear sneaker and dress for the weather. ***

THEATRE HORIZON SUMMER DRAMA CAMP

Ages: 7 - 12 years old

Location: Rec B

Full / Half	Week	Day	Date	Time	Fee	Days
Full Day	1	Mon. - Fri.	June 24, 25, 26, 27, 28	9:00 am - 3:00 pm	\$205 R / \$220 NR	5
Full Day	2	Mon. - Fri.	July 29, 30, 31, Aug. 1, 2	9:00 am - 3:00 pm	\$205 R / \$220 NR	5

In Theatre Horizon's Summer Drama Camp, young actors spend a week working as an ensemble to create an original play – full of drama, comedy, suspense, and one-of-a-kind characters. Professional teaching artists guide campers through playwriting basics and fun improvisation games. On the last day, they perform their world premiere play for an audience! Children will make new friends, build listening and ensemble skills, take on leadership roles, and explore their creativity.

GEOVENTURES: NATURE ADVENTURE CAMP

Ages: 5 - 10 years old

Location: Rec B / Laurel Beech Park

Full / Half	Day	Date	Time	Fee	Days
Full Day	Mon. - Thurs.	June 17, 18, 19, 20	9:00 am - 3:30pm	\$350 R / \$370 NR	4

Be explorers of the plant and animal world all around us. Together we'll encounter creatures, identify prints and tracks, explore ecosystems, play stealthy games and hunt for natural treasures. Join us for a great adventure every day! Each day will include hands-on challenges, discussions, active games and teamwork.

GEOVENTURES: NAURE CHEMISTS CAMP

Ages: 5 - 10 years old

Location: Rec B / Laurel Beech Park

Full / Half	Day	Date	Time	Fee	Days
Full Day	Mon. - Thurs.	Aug. 19, 20, 21, 22	9:00 am - 3:30pm	\$350 R / \$370 NR	4

Learn about our world through safe and nature-friendly science experiments! Use plants to cause magic color changes, play with non-newtonian slimes, create a rainbow volcano and more! Each day will include hands-on challenges, discussions, active games and teamwork.

Youth Programs

*** If registering for a morning and afternoon program, please pack a nut-free lunch. Participants will be supervised by the instructor during lunch. ***

SUPERHEROES CAMP

Ages 4 - 12 (must be potty trained)

Location: Rec B

Full / Half	Day	Date	Time	Fee	Days
Half Day AM	Mon. - Thurs.	July 22, 23, 24, 25	9:00 am - 12:00 pm	\$145 R / \$160 NR	4

Campers will soar into superhero camp and gear up for a spectacular adventure! Our activities will include interactive games, superhero training, obstacle courses, cape creating, superhero mask making, shield tosses, superhero science, and superhero crafts. Campers are invited to dress as their favorite superhero. Please bring a nut-free snack and drink each day.



PRINCESS CAMP

Ages 4 - 12 (must be potty trained)

Location: Rec B

Full / Half	Day	Date	Time	Fee	Days
Half Day PM	Mon. - Thurs.	July 22, 23, 24, 25	12:30 pm - 3:30 pm	\$145 R / \$160 NR	4

Grab your tiaras and wands as you are cordially invited on a grand adventure! Our activities include wand making, princess training, tiara creating, and many more magical creations! Campers are encouraged to dress up as princesses for the last day of camp for a Royal tea party. Please pack a healthy nut-free snack and drink.

Youth Programs

*** If registering for a morning and afternoon program, please pack a nut free lunch. Participants will be supervised by the instructor during lunch. ***

YOUNG ARTISTS' CAMP

Ages 4 - 12 (must be potty trained)

Location: Rec B

Full / Half	Day	Date	Time	Fee	Days
Half Day AM	Mon. - Thurs.	July 8, 9, 10, 11	9:00 am - 12:00 pm	\$145 R / \$160 NR	4
Half Day PM	Mon. - Thurs.	July 15, 16, 17, 18	12:30 pm - 3:30 pm	\$145 R / \$160 NR	4

Campers will enjoy expressing their creativity and artistic abilities as they complete beautiful and fun art projects that they will get to take home and share with their loved ones. Some of our summer art activities will include painting on canvas, jewelry crafts, tissue-paper designs, magnet making, mosaics, ceramic painting, bead creations, wooden crafts, seashell painting, and more!



CREATIVE CONSTRUCTORS' CAMP

Ages 4 - 12 (must be potty trained)

Location: Rec B

Full / Half	Day	Date	Time	Fee	Days
Half Day PM	Mon. - Thurs.	July 8, 9, 10, 11	12:30 pm - 3:30 pm	\$145 R / \$160 NR	4
Half Day AM	Mon. - Thurs.	July 15, 16, 17, 18	9:00 am - 12:00 pm	\$145 R / \$160 NR	4

Campers will enjoy using their imagination and building talent to bring their creative constructions to life! Legos, Magna Tiles, Wooden Structures and Contraptions, Marble Runs, Knex, Lincoln Logs, Dominoes, Straw Towers, Crazy Forts, Wooden Blocks, and more! Come build with us!

Education Prep

Resident Only Program

*** This is not a School District run program. The Kindergarten Transition program is a Township facilitated program. This is a resident-only program.*

KINDERGARTEN TRANSITIONS

Grades: Entering Kindergarten (*must be potty trained*) Location: Enfield Elementary

Full / Half	Week	Day	Date	Time	Fee	Days	Teacher
Half Day	1	Mon. - Thurs.	Aug. 5, 6, 7, 8	9:00 am - 12:00 pm	\$130 R	4	Marcia Robinson or Kathy Evans
Half Day	2	Mon. - Thurs.	Aug. 12, 13, 14, 15	9:00 am - 12:00 pm	\$130 R	4	Cindy Wood or Juliette Andrews

Incoming Kindergarten children will participate in a fun-filled morning of activities to become acclimated to their new school. They will experience circle time, music, and movement activities, and join new friends in various play centers around the classroom. Children will also listen to a story and participate in arts & crafts. PLEASE PACK A NUT-FREE SNACK. Space limited. *Children will be assigned to a teacher and notified one week prior to the program.*

6TH GRADE TRANSITIONS WITH WES SHEFFER

Grades: 6th Grade Location: Springfield Middle School

Full / Half	Week	Day	Date	Time	Fee	Days
Half Day	1	Mon. - Thurs.	June 24, 25, 26, 27	9:00 am - 12:30 pm	\$130 R	4
Half Day	2	Mon. - Thurs.	July 8, 9, 10, 11	9:00 am - 12:30 pm	\$130 R	4
Half Day	3	Mon. - Thurs.	July 22, 23, 24, 25	9:00 am - 12:30 pm	\$130 R	4

Make the transition from Elementary School to Middle School an easy one for your child! Tour the school, use the computer labs, locate classrooms, and master your locker combination! Your child's first day of a new school will be seamless and enjoyable after completing this class. Pack a nut-free snack and drink. Space limited.

Fall Sports

Registration will begin June 11 at 9:00 am

Late Fee: \$15 Starting August 26



FALL SOCCER LEAGUE: PEE WEE

Ages 4 - 5 (Co-Ed)

Location: Laurel Beech Park

Day	Date	Fee	Days
Sunday	September 8 – October 27 Rain Date: November 3	\$115 R / \$130 NR	8

FALL SOCCER LEAGUE: YOUTH

Ages 6 - 8 (Not Co-Ed)

Location: Cisco Park, Upper Field

Day	Date	Fee	Days
Saturday	September 7 – October 26 Rain Date, November 2	\$115 R / \$130 NR	8

Join Springfield Township and Jump Start Sports for the fall soccer league! The league will feature eight weeks of soccer, the first two meeting dates will be practice and the remaining six meeting dates will be games. During registration, an opportunity to make a friend or coach request will be available. Requests limited to one per person. Requests will only be honored if the person requested reciprocates the same request. Volunteer Parent Coaches are needed for this program.

LOOKING FOR INFORMATION ON WINTER BASKETBALL LEAGUES?

The Recreation Basketball Program is for players looking for a fun, skill-building experience. No cuts are made during this program. Winter 2024-2025 dates will be released in August 2024.

Township Resources



1510 Paper Mill Road
Wyndmoor, PA 19038
(215) 836-7600
www.springfieldmontco.org

STAY CONNECTED

Program offerings are consistently being added to the RecDesk website. Make sure to check in every now and again to review new programs.

New programs can be found on RecDesk, our Facebook page, the monthly e-newsletter and email blasts. To join our email list, call 215-836-7600.

PARKS AND RECREATION STAFF

Director of Parks and Recreation:
Emily Baiada x1120

Parks and Recreation Assistant:
Nancy Ashton x1121

Community Relations &
Media Specialist:
Jamie DePaul x1100

PHOTO SUBMISSIONS

The Township is always looking for photos that represent life in Springfield Township. If you see something fun, snap a photo and send it to the Parks and Recreation staff! Maybe your photo will be featured in our next newsletter! To submit a photo, please email Jamie DePaul at jdepaul@springfieldmontco.org

WEATHER POLICY

For those registering for an outdoor or athletic program such as tennis, golf, soccer, basketball, etc; please be aware, Springfield Township Parks and Recreation does not guarantee rain out dates. In the event that an activity is a rained out, the registration fee will not be refunded.

SOCIAL MEDIA

Make sure to "Like" Springfield P&R on Facebook and "Follow" us on Instagram for news and updates.



@springfieldmontcoparksandrec



@springfieldmontcoparksandrec

FISHING IN SPRINGFIELD PARKS

With a valid PA Fishing License, patrons of all ages are permitted to fish at Sandy Run Quarry. At Hillcrest Pond, fishing is limited to patrons 15 years and younger or 65 year and older. Fishing is not permitted at Mermaid Park. Springfield Township recommends a daily limit of two fish per person. Trout season will open statewide on Saturday, April 6.

Location Map

